

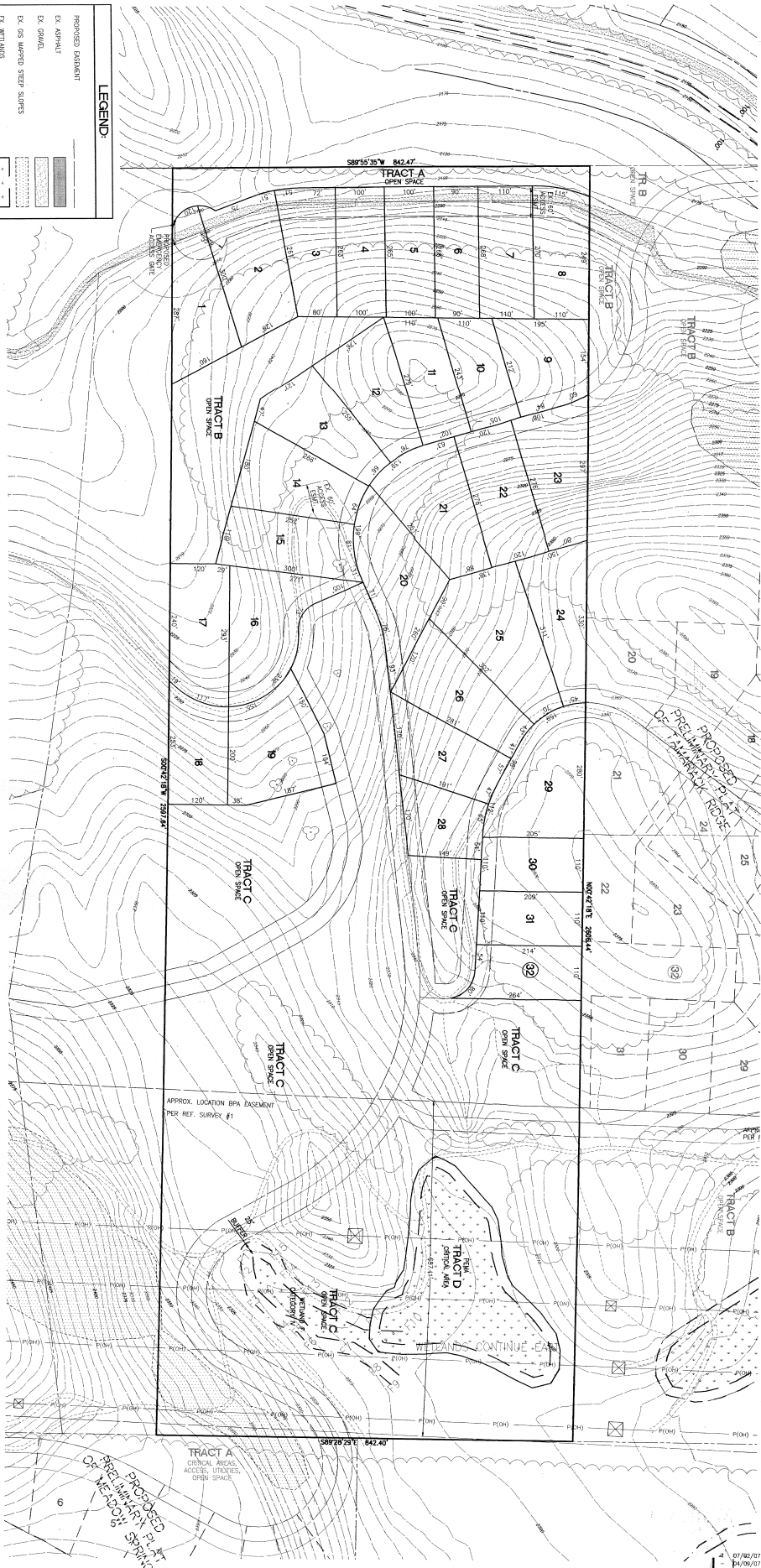

SITE PLAN
OF
STARLITE HEIGHTS
A PORTION OF SECTION 01, TOWNSHIP 19 N., RANGE 14 E., WM.
KITITAS COUNTY, WASHINGTON

LEGEND:

	PROPOSED EASEMENT
	ASPHALT
	GRAVEL



Job Number 12854 Sheet 2 of 2		18215 72ND AVENUE SOUTH KENT, WA 98032 (425)251-6222 (425)251-8782 FAX CIVIL ENGINEERING, LAND PLANNING, SURVEYING, ENVIRONMENTAL SERVICES	Designed <u> </u> BH Drawn <u> </u> AL Checked <u> </u> BH Approved <u> </u> BH Date 4/09/07	Scale: Horizontal 1"=100' Vertical N/A		For: STARLITE CONSTRUCTION 3909 164TH ST SW LYNNWOOD, WA 98037	Title: SITE PLAN OF STARLITE HEIGHTS																		
<table border="1" style="width: 100%; border-collapse: collapse;"> <tr> <td style="width: 10%;">No.</td> <td style="width: 10%;">Date</td> <td style="width: 10%;">By</td> <td style="width: 10%;">Ckd.</td> <td style="width: 10%;">Appr.</td> <td style="width: 50%;">Revision</td> </tr> <tr> <td>1</td> <td>07/02/07</td> <td>AL</td> <td>HH</td> <td>HH</td> <td>REVISED PER COUNTY COMMENT LETTER DATED 5/04/07</td> </tr> <tr> <td>2</td> <td>04/09/07</td> <td>AL</td> <td>HH</td> <td>HH</td> <td>PLAT SUBMITTAL</td> </tr> </table>								No.	Date	By	Ckd.	Appr.	Revision	1	07/02/07	AL	HH	HH	REVISED PER COUNTY COMMENT LETTER DATED 5/04/07	2	04/09/07	AL	HH	HH	PLAT SUBMITTAL
No.	Date	By	Ckd.	Appr.	Revision																				
1	07/02/07	AL	HH	HH	REVISED PER COUNTY COMMENT LETTER DATED 5/04/07																				
2	04/09/07	AL	HH	HH	PLAT SUBMITTAL																				